

GODREJ PARK GREENS

MAMURDI, PUNE

Balcony in the living area provides better views, ventilation and an enhanced living experience

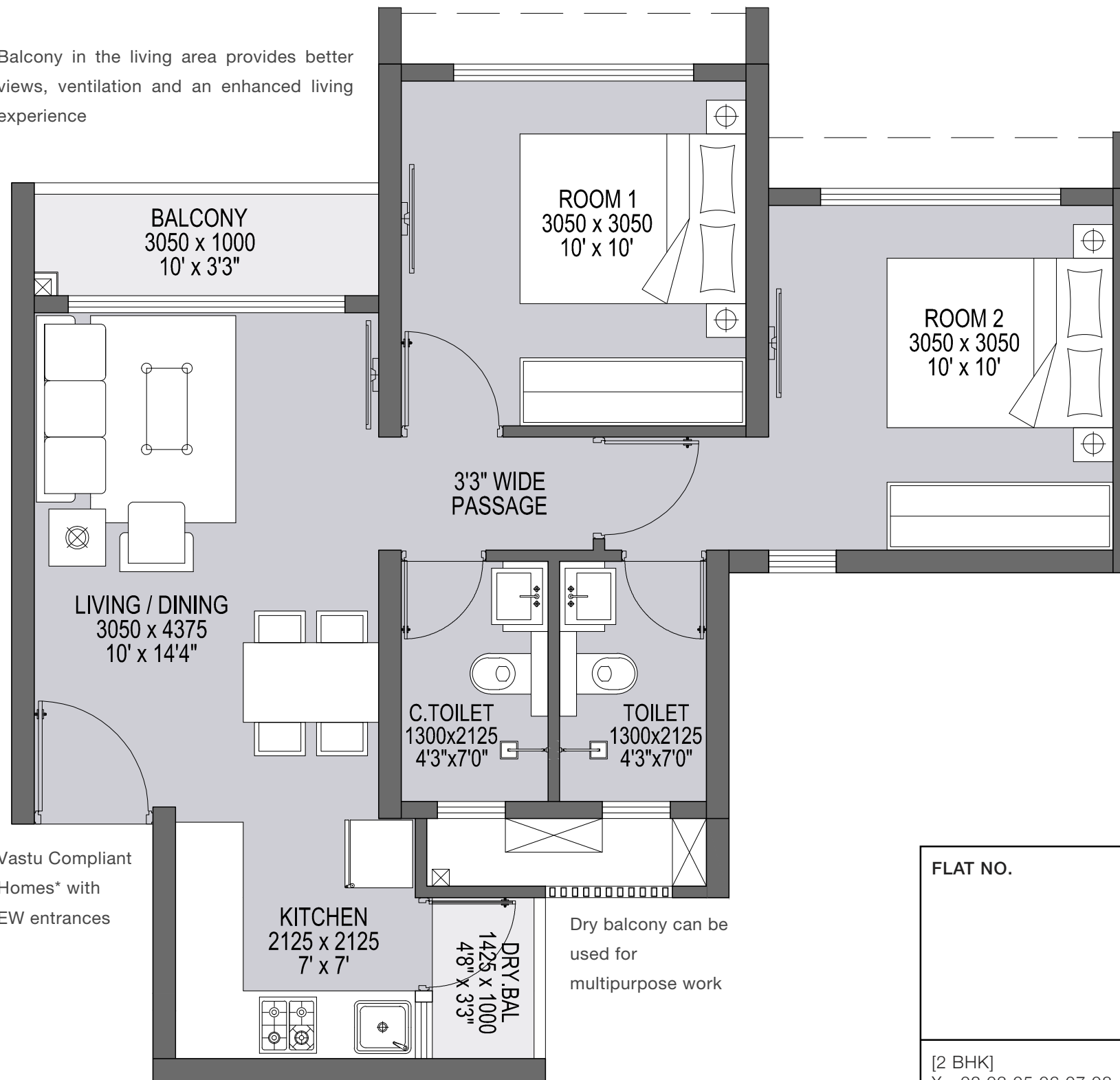

Spacious living and dinning area

Vastu Compliant Homes* with EW entrances

Dry balcony can be used for multipurpose work

L-shaped open kitchen creates better working space

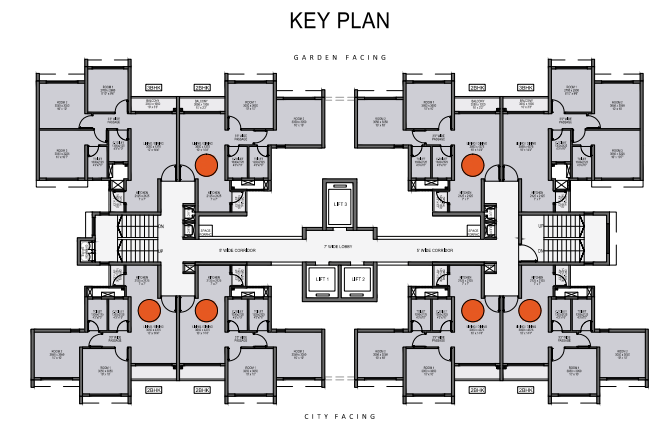

FLAT NO.	AREA AS PER RERA		
	[1SQ.MT = 10.764 1M =3.281 FT]		
	AREA AS PER RERA	EXCLUSIVE AREA [SQ.MT]	TOTAL AREA [SQ.MT]
[2 BHK] X - 02,03,05,06,07,08	45.36	7.52	52.88

*For select units only.

TOTAL AREA = RERA CARPET AREA + EXCLUSIVE AREA



The Project Godrej Park Greens is registered with MahaRERA Registration No. P52100019639, available at website: <http://maharera.mahaonline.gov.in>.
Site Address: Godrej Park Greens, Opp. Symbiosis Open University, Next to MCA Stadium, Mamurdi, Pune - 412 101.

GODREJ PARK GREENS

MAMURDI, PUNE

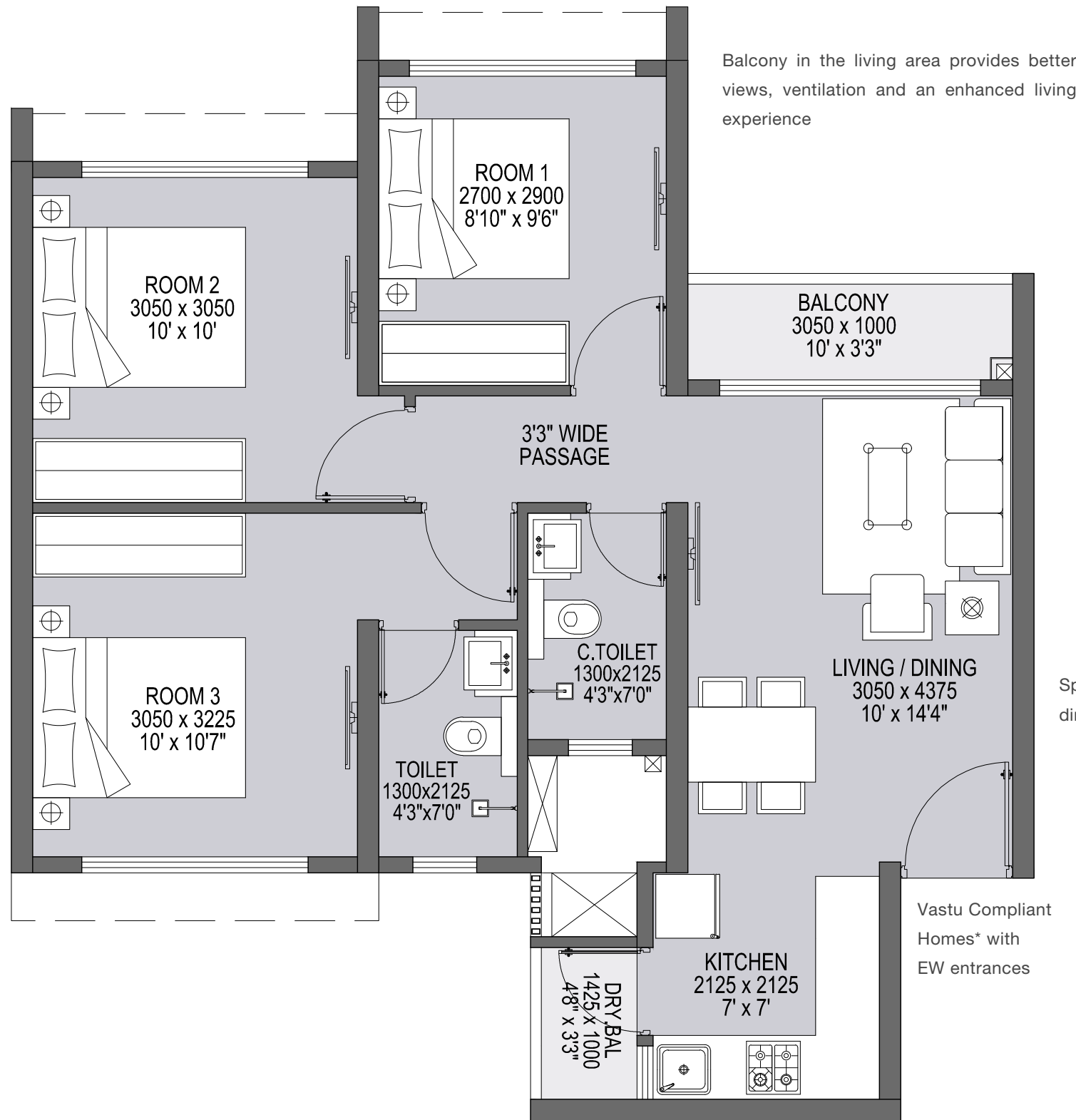

Balcony in the living area provides better views, ventilation and an enhanced living experience

Spacious living and dining area

Dry balcony can be used for multipurpose work

L-shaped open kitchen creates better working space

Vastu Compliant Homes* with EW entrances

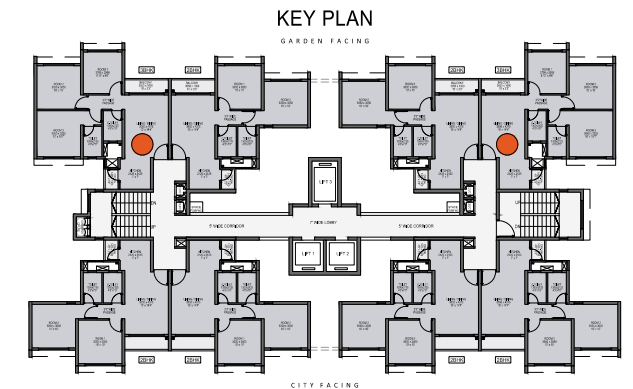

FLAT NO.	AREA AS PER RERA		
	[1SQ.MT = 10.764 1M =3.281 FT]		
	AREA AS PER RERA	EXCLUSIVE AREA [SQ.MT]	TOTAL AREA [SQ.MT]
[3 BHK] X-01,X-04	55.84	7.15	62.99

*For select units only.

TOTAL AREA = RERA CARPET AREA + EXCLUSIVE AREA



The Project Godrej Park Greens is registered with MahaRERA Registration No. P52100019639, available at website: <http://maharera.mahaonline.gov.in>.
 Site Address: Godrej Park Greens, Opp. Symbiosis Open University, Next to MCA Stadium, Mamurdi, Pune - 412 101.